

Certificate Issued To:
Lost Empire Herbs
8301 NW 101st Ter.
Kansas City, MO 64153-2321
United States



Work performed at:
Alkemist Labs
12661 Hoover Street
Garden Grove, CA 92841
714-754-HERB (4372)
714-668-9972 (FAX)
Sales@Alkemist.com
www.Alkemist.com

Certificate of Analysis: He Shou Wu Spagyric Tincture (HSWST101APR23)
High Performance Thin-Layer Chromatography with Photo-Documentation

1

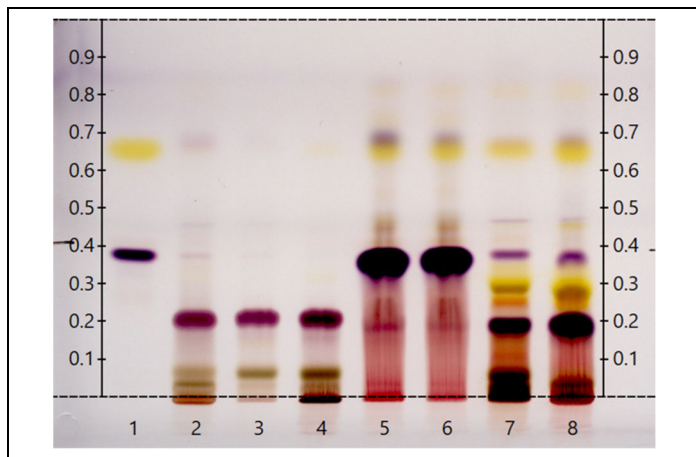

2

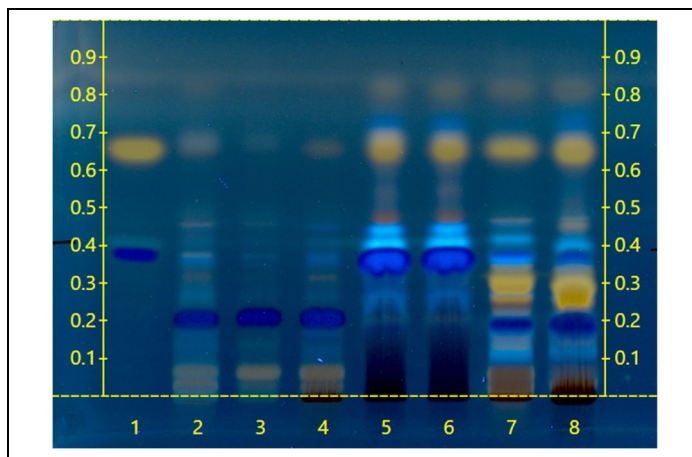

Company Name: Lost Empire Herbs
Title: He Shou Wu Spagyric Tincture
Plant Part: root
Sample Received: 08/14/23
Sample Packaging: Light Sensitive Glass Bottle or Jar
Form of Botanical: liquid extract
Appearance: Liquid [tincture bottle]
Lot Number: (HSWST101APR23) → Lane 4 (0.5µl)
Sample: 23226HPX_1
Latin Name: *Polygonum multiflorum* Thunb. [Polygonaceae]
Reference Sample: Lane 2 (3µl) (BJ12310MRH), Lane 3 (3µl) (BJ02909AHP1) *Polygonum multiflorum* (root); Lane 7 (3µl) (22053TPI), Lane 8 (3µl) (OQ22008SWH) *Polygonum cuspidatum* (rhizome); held at Alkemist Labs, Garden Grove, CA.
Analyst: A.Foults, D.Robinson, J.Mares, K.Chopra, K.Montoya, K.Tran, L.Tang, M.Fox, N.Alvarez, N.Hoang, N.Afendikova, N.Waldstreicher, P.Hoang, S.Kabbaj, S.Sudberg 206985
Sample Preparation: Spray directly onto plate
Stationary Phase: Silica gel 60, HPTLC plates
Mobile Phase: toluene: Ethanol: Acetic acid: develop to 3.5cm, then run w: toluene: Ethanol: to the mark [8/6/1//8/2/]
Detection: (1) Vanillin/Sulfuric, 110°C, 2min, vis (Reich, E., 2007)
(2) Vanillin/Sulfuric, 110°C, 2min, 366nm (Reich, E., 2007)
Reference Standard: Lane 1 (3µl) Resveratrol (10004235, CAY), Emodin (batch 13 Id 0621/0, XSYN), Methanol (23B1461028, VWR)
Reference Source: BTM-715-0177
IDT-SOP-72-01

Comments & Conclusions: Lane 4 is the test sample He Shou Wu Spagyric Tincture (HSWST101APR23). Lanes 2, 3, 7, 8, are the reference samples used for comparison. This test sample, He Shou Wu Spagyric Tincture (HSWST101APR23) is consistent with the chromatographic profile of the reference samples of *Polygonum multiflorum*, used above. **This test sample He Shou Wu Spagyric Tincture (HSWST101APR23) has characteristics of *Polygonum multiflorum* root.**

NOTE: The above conclusion may be a function of the natural variance found in botanicals &/or the extraction process used to create specific extracts. The growing and drying conditions, age, seasonal variations, geographic location, extraction solvents, etc. all play a role in the phytochemical fingerprint of botanicals as well as their extracts; hence, chromatographic variations are expected.

Examined, Reviewed & Authorized by: Nam Hoang, HPTLC, R&D Lead Chemist, Alkemist Labs

Report Date: 08/21/23

ISO/IEC 17025



Note: Any unidentified lanes in the above chromatograms are confidential and may represent internal studies or other test samples not related to HSWST101APR23. This report applies to the sample investigated and is not necessarily indicative of the quality or condition of apparently identical or similar products. This report is for the exclusive use of the party who requested the report and not for public dissemination or use by third parties, including for promotional purposes, without the prior written permission of Alkemist Labs, Inc. This report provides technical results for a specific sample and the report shall not be altered, modified, supplemented or abstracted in any manner. Any violation of these conditions renders the report and its results void. © 2023 Alkemist Labs, Inc. All Rights Reserved